camplus

PALERMO

Announcement of selection for Camplus for international university students

University colleges recognized and accredited by the Ministry of Education, University and Research

Academic Year 2026-2027

The purpose of **C.E.U.R.** (European University and Research Centre) Foundation, partner of **Camplus**, is "the cultural training of young university students in the field of University and research, in particular through the establishment and management of university colleges and residences" (Art. 2 of its Statutes).

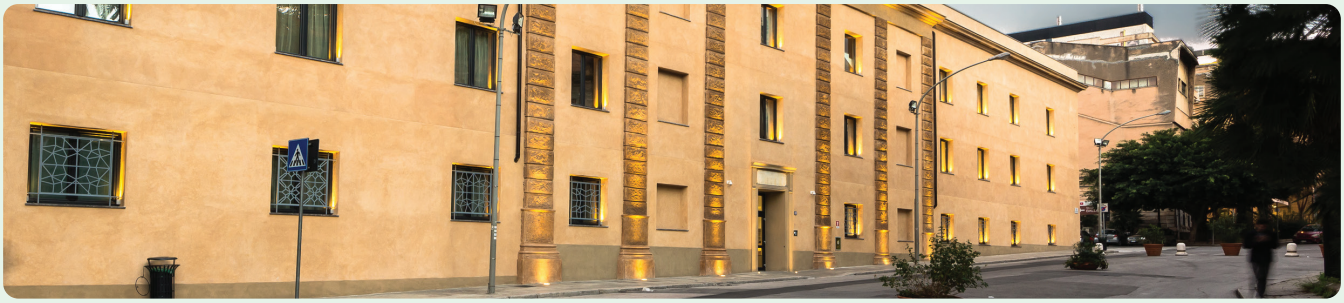

CAMPLUS NORMANNI

Via dei Benedettini, 5
90134 - Palermo
85 students hosted

Room types:
single or double room.

1. LOCATION

POINTS OF INTEREST:

1 University Complex (*7-minute walk*)
2 School of Medicine and Surgery (*10-minute walk*)
3 School of Law (*12-minute walk*)
4 School of Basic and Applied Sciences (*15 minutes by bus*)
5 School of Political Sciences (*15 minutes by bus*)
6 Cus - University Sports Centre (*20 minutes by bus*)
7 Astronomic Observatory (*5-minute walk*)
8 Central railways station (*12-minute walk*)

2. CONTRACT TERM

Camplus	Period of contract validity		Closed for Christmas holidays	Closed for Easter holidays
Normanni	Sep. 7th, 2026	July 23rd, 2027	From Dec. 18th, 2026 up to Jan. 6th, 2027	Always open but residential and educational services are suspended

To receive information about shorter stays, please, contact directly our staff to know more about the actual availability. Students are eligible for receiving *ad hoc* rates to stay at our properties during the closure periods, according to the property availabilities. In the case of reconfirmation, in the month of August, students can leave their personal belongings free of charge.

3. SPACES AND RESIDENTIAL SERVICES

SPACES	CAMPLUS NORMANNI
Accommodation	in **single or double room** with bathroom
Study rooms	study rooms I tutor rooms I workshop rooms I library I auditorium I conference room
Common areas	fitness centre I recreation room I TV room I laundry room (extra charge) I shared kitchen I private garden I parking lots (bikes, electric scooter and motorbikes)

RESIDENTIAL SERVICES	CAMPLUS NORMANNI
Customer Service	night janitor and daytime reception
Food service	**breakfast and dinner** from sept. 07th 2026 to july 23rd 2027included,except on Saturdays and Sundays and on holidays
Cleaning services	• **once a week** of the rooms and bathrooms • **weekly change** of bed linen and towels • cleaning of the common areas
Utilities	air conditioning I internet I electricity I water I heating
Maintenance services	ordinary and extraordinary

4. EDUCATIONAL SERVICES

The activities are organised by a **training staff** composed by the **Resident Education Manager** and the **Resident Education Specialist** of the choosen Camplus and three network figures represented by the **Education Director**, the **Career Service Specialist** and the **Resident Manager**.

Mentoring

Creation and development of a personalized training path through individual interviews with the Management Staff.

Tutoring

Study activities agreed with the Training Staff and carried out in conjunction with teachers and professionals to facilitate the student's academic pathway.

Community

Opportunities for discussion and sharing with other students and Training Staff, through community activities such as parties, sports and cultural trips.

Career Service

Orientation and introduction to the world of work through individual interviews and group activities (training and internship opportunities, visits to companies, meetings with professionals, workshops on core skills and training workshops).

Camplus Educational

Multimedia library, accessible to all students born with the aim of enhancing the learning experience, as well as fostering networking between students and Camplus training staff.

Club

Theoretical-practical activities subdivided by subject area, which aim at learning about and going thoroughly into the traditional and cross job opportunities, linked to each course of study.
All Club Camplus schools are given at the side:

- Humanities CLUB
- Healthcare CLUB
- STEM CLUB
- Sport & Wellness CLUB
- Law & Economics CLUB
- International CLUB
- Empower your skills CAMPLUS LAB

5. FEES

Rates are **per person** and include room rent, residential services, property common spaces usage and educational services during the academic year. The contract is valid **for 11 months**; any assignments of shorter duration, subject to availability, may incur an increase of up to 20% of the indicated price.

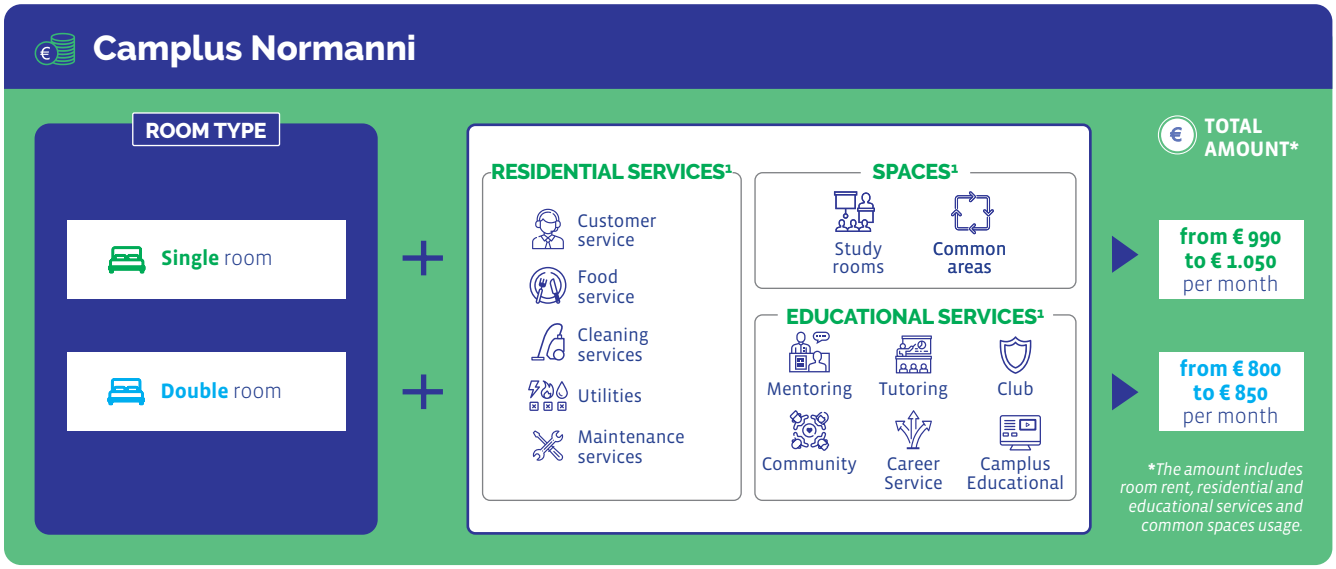

¹To receive more info about all the services, please, refer to the previous page.

The indicated fees refer to the majority of room types in the property. Possible variations in tuition may depend on the characteristics of the room (exclusive use of the bathroom, size, etc...).
The additional and optional cost for lunch is € 2.800,00 per year/person.

6. ADMISSION REQUIREMENTS

The candidates fulfilling the following requirements may proceed with the admission process:

- students enrolling in any university-level school for the academic year 2026-2027;
- students who have not been convicted for any criminal offence and have no ongoing criminal procedures;
- students not suffering from pathologies incompatible with community life.

7. APPLICATION

In order to complete the application, students have to fill in the *online form* available on our web site in the admission section at following link: **https://camplus.it/en/book/student-accommodation/**

Erasmus students must also send the following documents to **palermo.college@camplus.it**:

List
of University exams taken

Acceptance document
from the Italian university where you will be enrolled

8. ADMISSION PROCEDURES AND PAYMENT TERMS

1. The student shall complete the application form and send the documents indicated in Point 7.
2. Camplus Management will evaluate the student application. If accepted, the student will receive the contract.
3. The student shall send the signed contract and make the 1st payment.*

**The deadlines for the payment of the other installments will be fixed in the contract.*

9. CONTRACT

The relationship between Camplus and each admitted student will be regulated by a special contract. At the time of the signing of the contract, a security deposit and a membership fee to join the Camplus Network will be required.

Founder & Ceo
Maurizio Carvelli

PER INFORMAZIONI
www.camplus.it

Fondazione CEUR | camplus | CONFERENZA COLLEGI UNIVERSITARI DI MERITO